

PLAN SHOWING THE PROPOSED CONSTRUCTION OF A RESIDENTIAL BUILDING IN PLOT No.241, S.No.354/1 IN ALAPPAKKAM VILLAGE MADURAVOYAL TOWN PANCHAYAT

SPECIFICATIONS
 PART II
 FOUNDATION : STONE JELLY CONCRETE C.C. 1:4:8
 FOR MEMBER SECRETARY
 MASONRY : STONE BRICKWORK IN CM 1:4:8
 FLOORING : 1" CM 1:4 OVER 4" THICK STONE JELLY CEMENT CONCRETE 1:4:8 AND TOP MOSAIC
 PLASTERING : IN CM 1:4 1/2" THICK
 R.C.C. WORKS : ALL R.C.C. WORKS ARE IN C.C. 1:4:8
 WOOD WORKS : WOOD WORKS ARE IN TEAK WOOD

DETAILS OF JOINERY

D ₁ - TEAK WOOD DOOR	3'6" X 7'0" (1067 X 2135)
D ₂ - TEAK WOOD DOOR	3'0" X 7'0" (915 X 2135)
D ₂ - TEAK WOOD DOOR	2'6" X 7'0" (763 X 2135)
W ₁ - GLAZED WINDOW	5'0" X 4'0" (1525 X 1220)
W ₁ - GLAZED WINDOW	4'0" X 4'0" (1220 X 1220)
W ₂ - GLAZED WINDOW	3'0" X 4'0" (915 X 1220)
V - VENTILATOR	3'0" X 2'0" (915 X 610)

SCALE : 1 INCH TO 5 FEET

AREA PARTICULARS

1 PLOT AREA	24.00 Sq.ft (732)
2 PROPOSED BUILDING AREA	10.70 Sq.ft (327)
3 VACANT SPACE AREA	13.30 Sq.ft (405)

COLOUR REFERENCE

1 PROPOSALS ARE SHOWN IN	[Hatched Box]
2 ROADS ARE SHOWN IN	[Solid Grey Box]
3 BOUNDARY LINE SHOWN IN	[Dotted Line]

DRN by: E. SIVAKAMI CKD by: *[Signature]*
 DATE: 18-11-88 APD by: *[Signature]*

ANETA ENGINEERING CONTRACTORS, CIVIL ENGINEERS AND BUILDERS, No.7, DHAMODARAN STREET, T. NAGAR, MADRAS. 600 017.

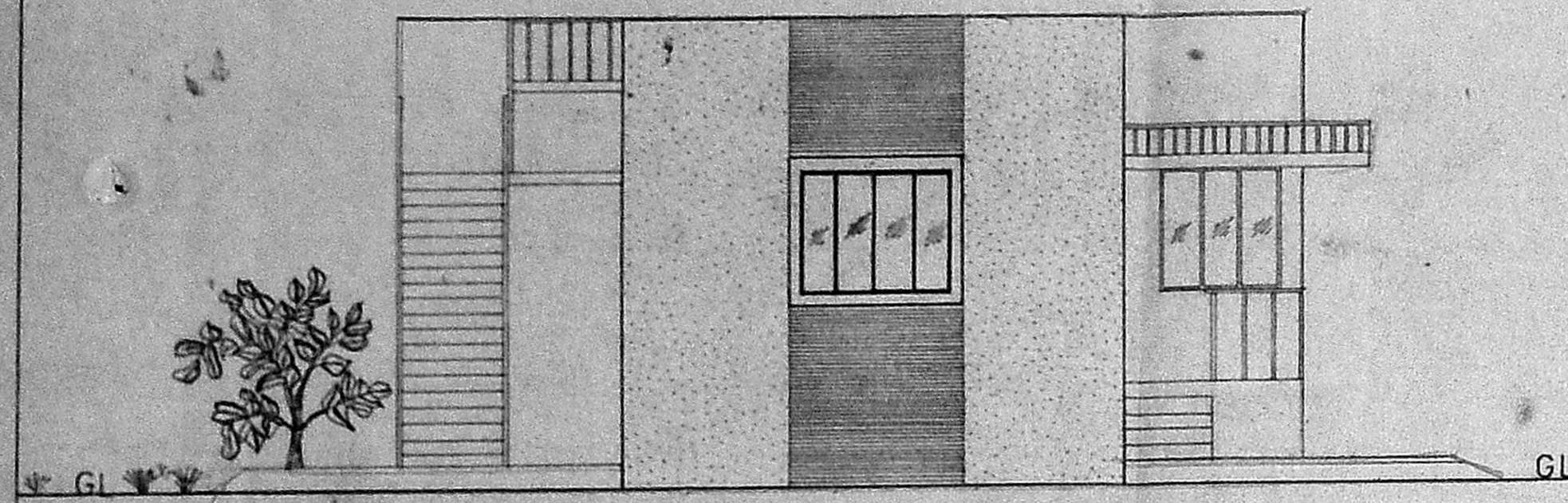

FRONT ELEVATION

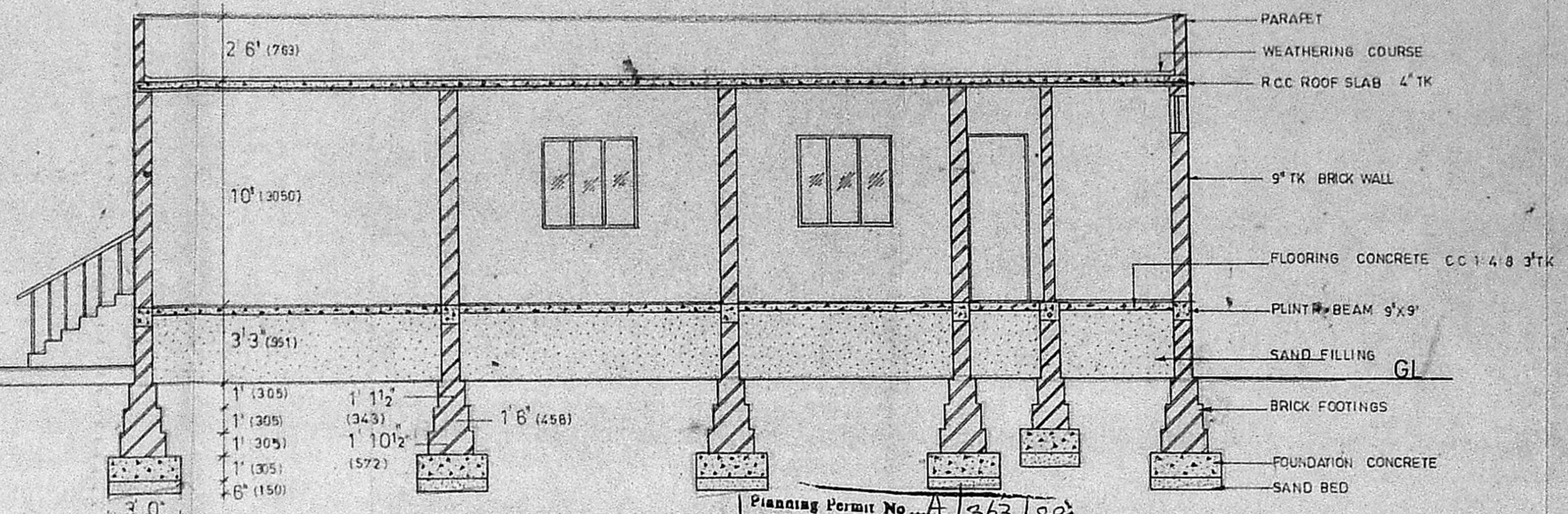

SECTION ON AA APPROVED

Planning Permit No. A/363/89
 Subject to the conditions in this office letter.
 No. A/249/89 D. 9-5-89
 FOR MEMBER SECRETARY
 MADRAS METROPOLITAN DEVELOPMENT AUTHORITY

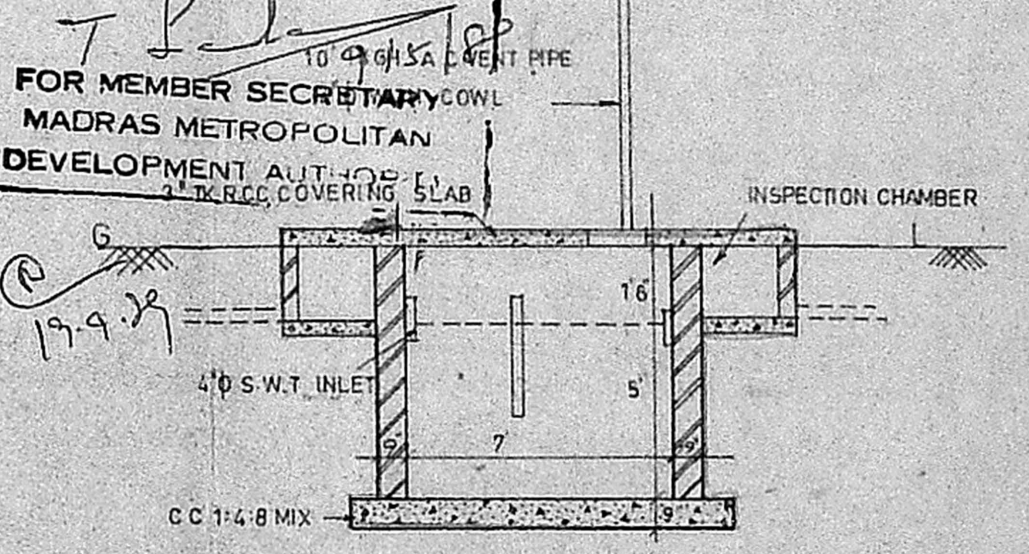

SECTION OF S.TANK

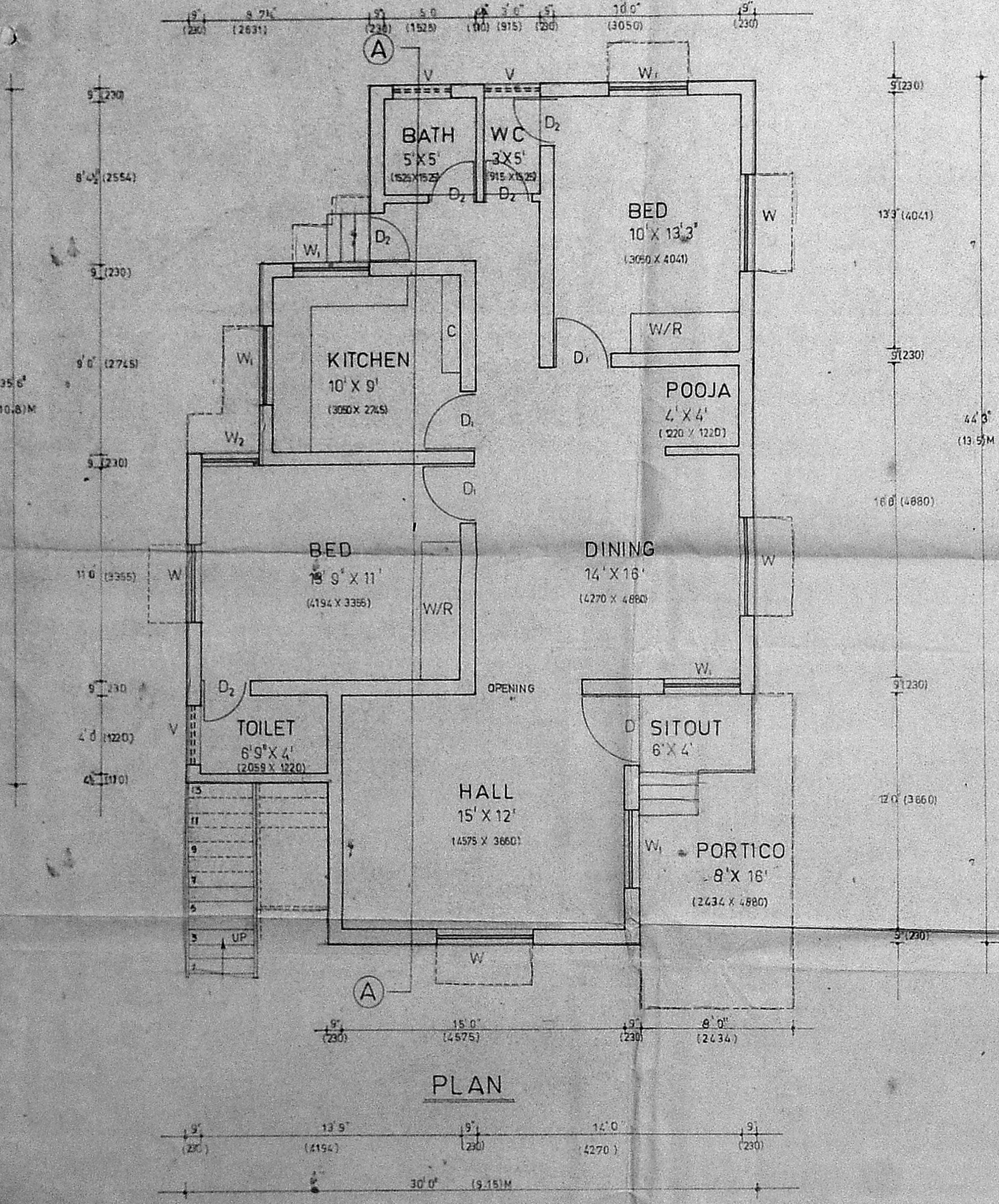

PLAN

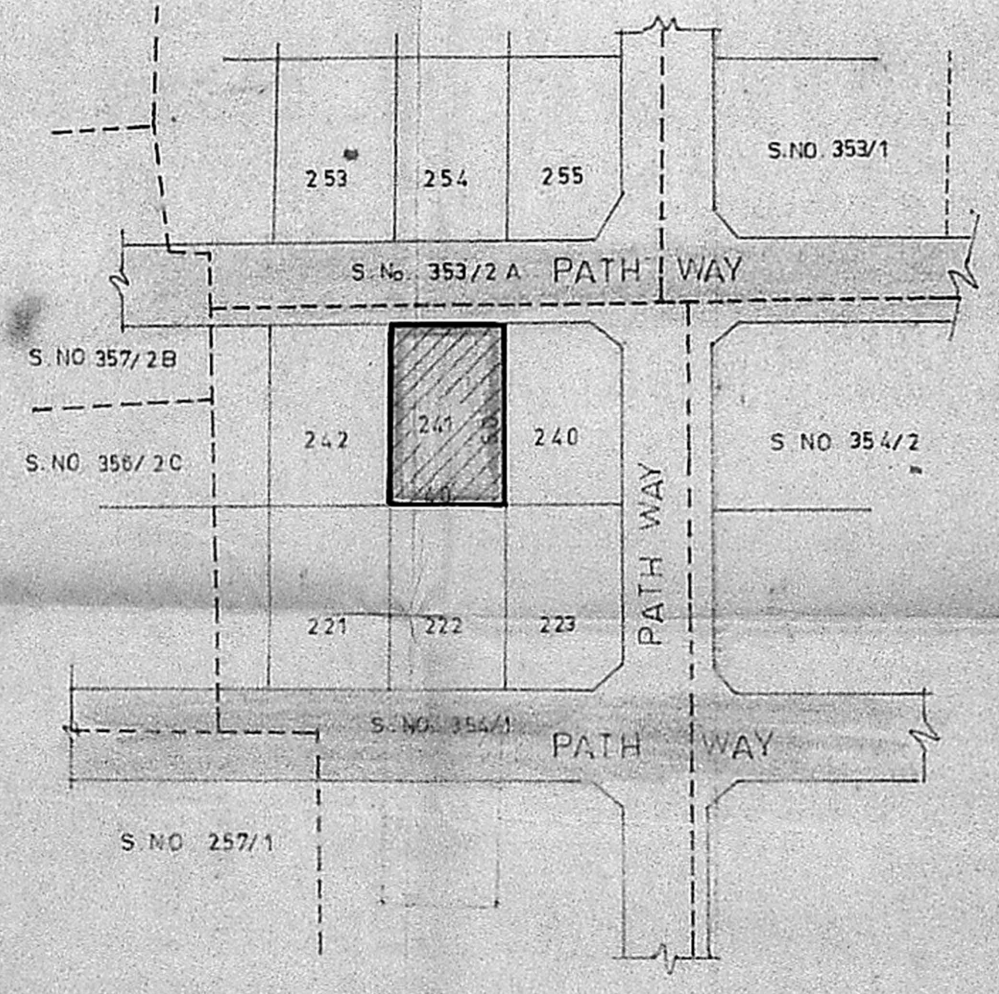

KEY PLAN
SCALE 1" = 66'

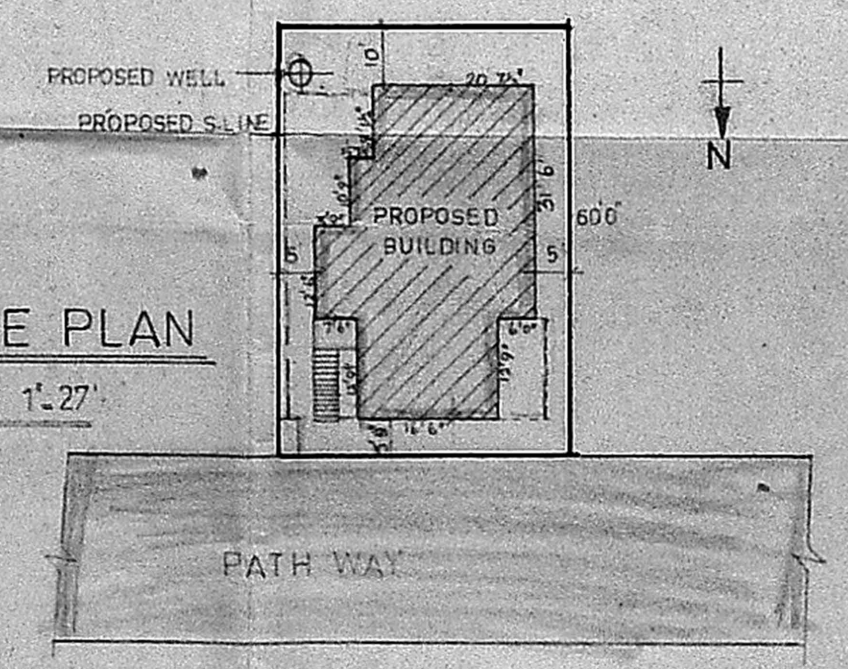

SITE PLAN
SCALE 1" = 27'

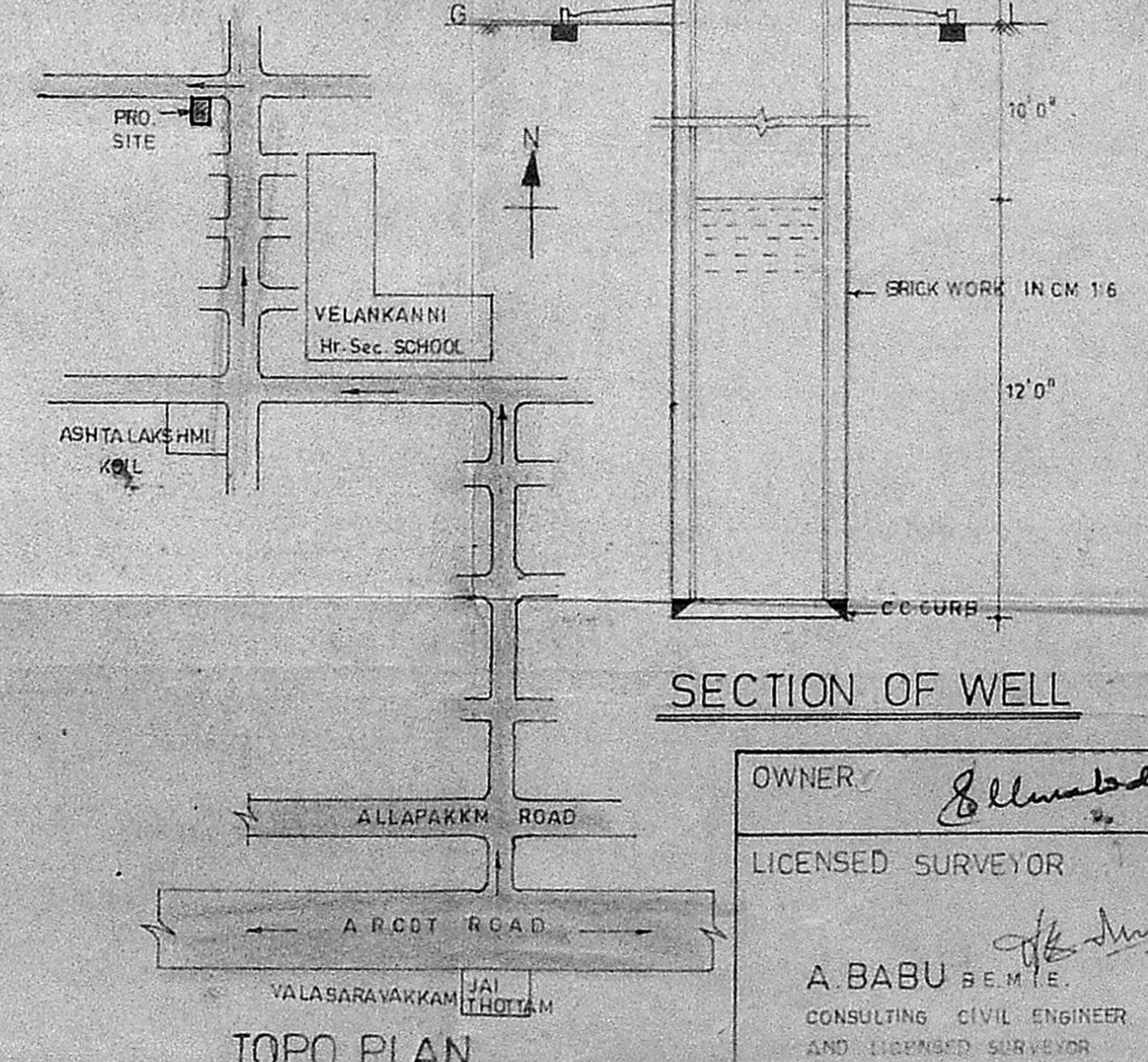

TOPO PLAN
(NOT TO SCALE)

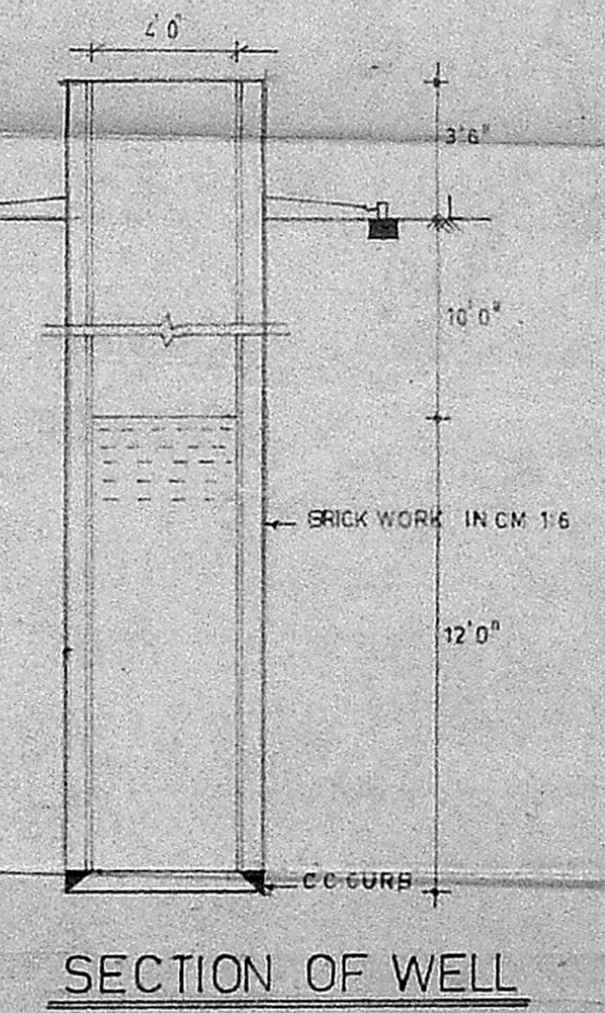

SECTION OF WELL

OWNER: *[Signature]*
 LICENSED SURVEYOR
 A. BABU B.E.M.I.E.
 CONSULTING CIVIL ENGINEER AND LICENSED SURVEYOR
 CLASS: No. 208 CORPORATION OF MADRAS